

ELEVATOR SHAFT ROOF FRAMING PLAN
1/2" = 1'-0"

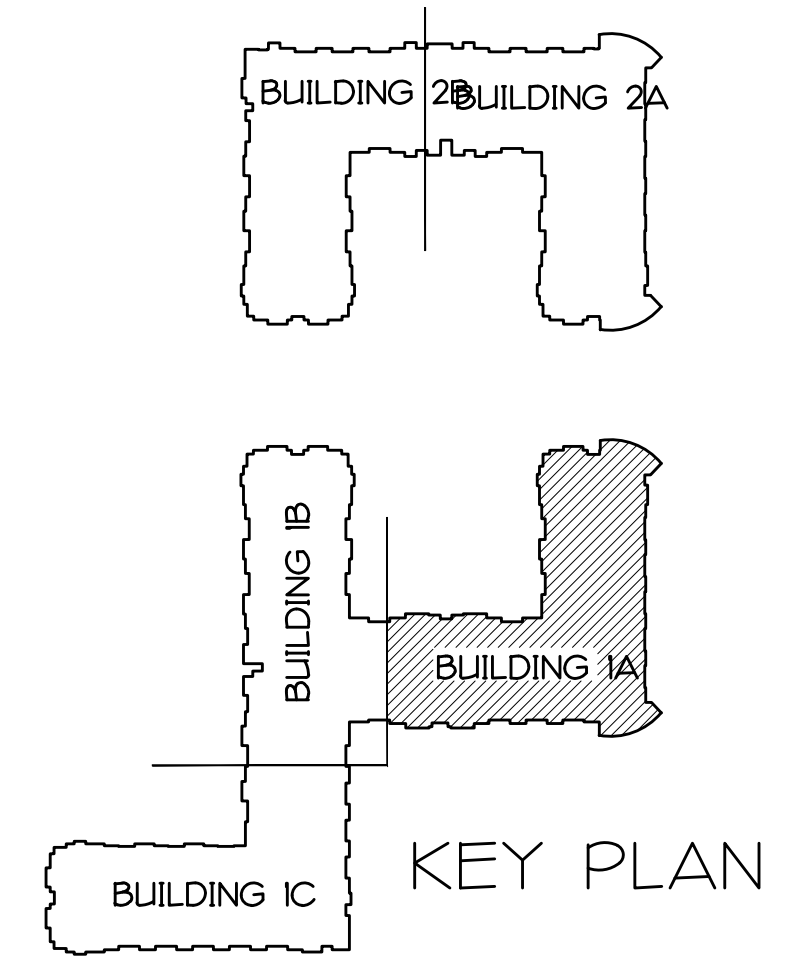

PRELIMINARY
COORDINATION ONLY
NOT FOR CONSTRUCTION

SAMPLE ONLY

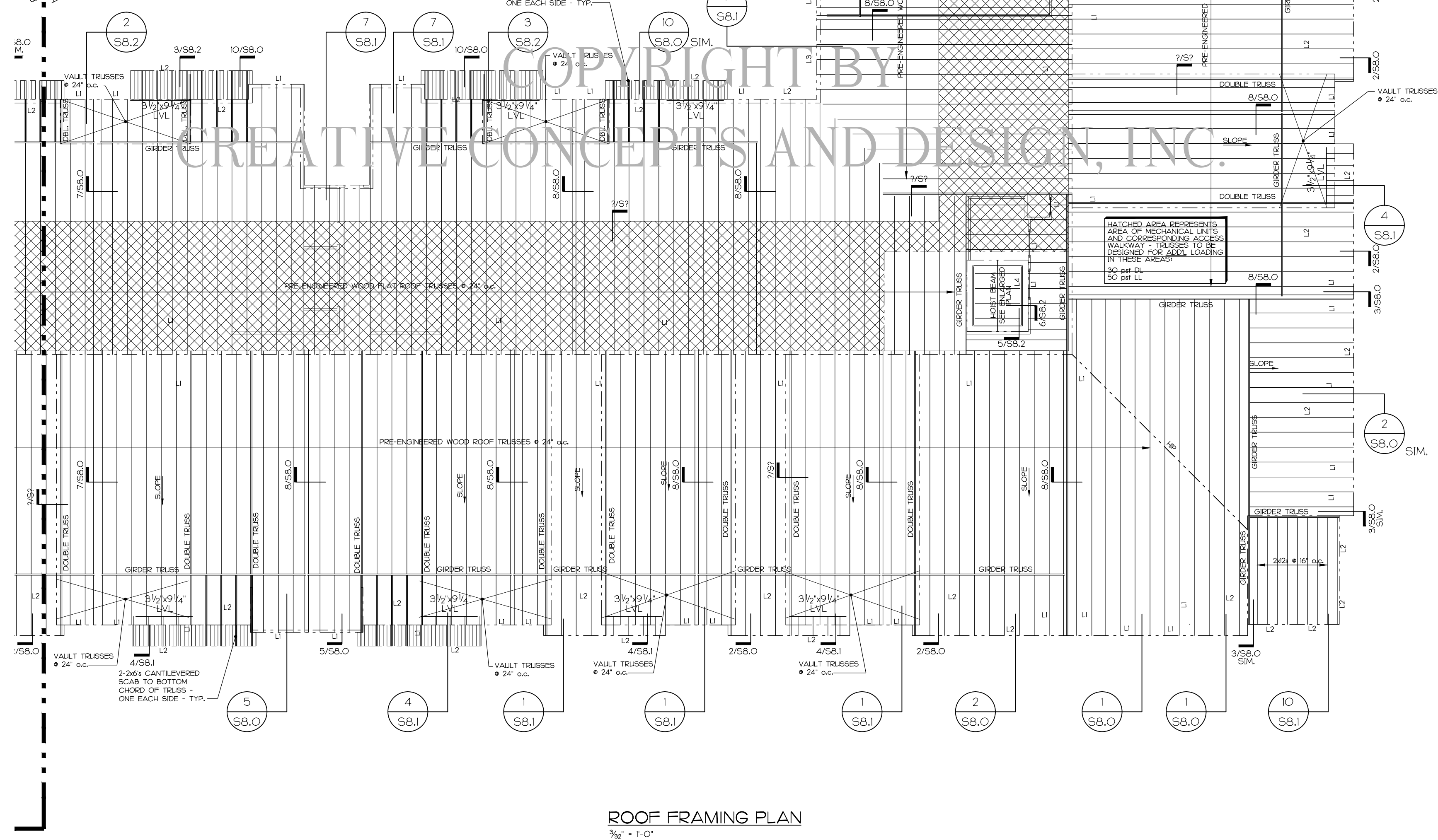

ROOF FRAMING PLAN
1/2" = 1'-0"

- ROOF FRAMING SHEET NOTES:**
- TRUSS BEARING ELEVATION (T.B.E.) IS MEASURED RELATIVE TO FIRST FLOOR FFE AND IS +30'-0" UNLESS NOTED OTHERWISE AS +0'-0" AFF
 - ROOF TRUSSES SHALL BE PRE-ENGINEERED SLOPED TOP CHORD WOOD TRUSSES AT 24" o.c. OR 18" PRE-ENGINEERED PARALLEL WOOD TRUSSES AT 24" o.c. UNLESS NOTED OTHERWISE.
 - ALL ROOF TRUSSES SHALL BE DIAGONALLY BRACED ACCORDING TO MANUFACTURER'S SPECIFICATIONS.
 - ROOF DECKING ON WOOD TRUSSES SHALL CONFORM TO THE FOLLOWING:
 - A) 3/4" OSB SHEATHING (APA RATED) (AT SLOPED TOP CHORD TRUSSES) AND 1/2" OSB SHEATHING (APA RATED) (AT PARALLEL CHORD TRUSSES).
 - B) PANEL WIDTH WITH A MINIMUM 2 SPAN CONDITION. NAIL AS NOTED ON 9/58.0
 - C) PROVIDE SHEATHING CLIPS @ 12" o.c. MAX BETWEEN SUPPORTS.
 - DIAGONAL BRACING SHALL CONFORM TO THE FOLLOWING:
 - A) NAIL ALL SHEATHING TO SUPPORTS AT SPACING AND PATTERN DETAILED ON 9/58.0
 - B) SEE 9/58.0 FOR TYPICAL TRUSS BRACING AND PLYWOOD BRACING DETAILS.
 - COORDINATE ALL DIMENSIONS WITH LATEST ARCHITECTURAL DRAWINGS PRIOR TO CONSTRUCTION.
- G.T. = INDICATES GIRDER TRUSS
 P.T. = INDICATES PRESSURE TREATED
 T&G = INDICATES TONGUE AND GROOVE
 UNTEL = UNLITEL - SEE SLO FOR UNTEL SCHEDULE
 LG = INDICATES GANG OF 2 STILES - SEE 4/58.0
 --- = INDICATES NON-LOAD BEARING WALLS BELOW
 == = INDICATES LOAD BEARING WALLS BELOW

NOTE:
COORDINATE ALL DIMENSIONS SHOWN WITH LATEST ARCHITECTURAL FLOOR PLANS, AND NOTIFY ARCHITECT OF ANY CONFLICTS.

HSPA# 1805
BLDG #1 - PART 'A'
ROOF FRAMING PLAN

SEPTEMBER 2, 2014

S5.0