

PRELIMINARY  
COORDINATION ONLY  
NOT FOR CONSTRUCTION

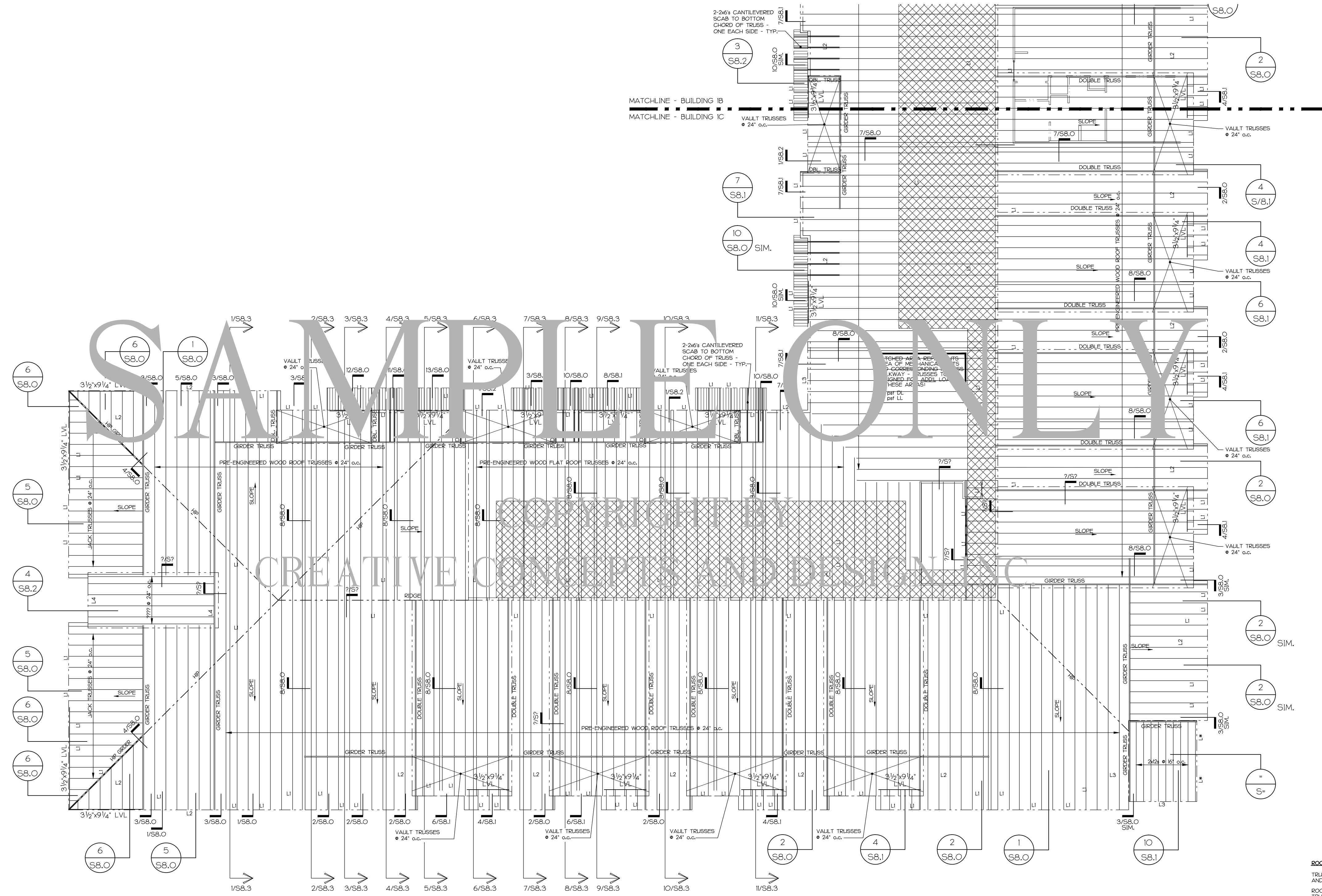

**ROOF FRAMING SHEET NOTES:**

TRUSS BEARING ELEVATION (T.B.E.) IS MEASURED RELATIVE TO FIRST FLOOR FFE AND IS +30'-6" UNLESS NOTED OTHERWISE AS -0'-0" AFF

ROOF TRUSSES SHALL BE PRE-ENGINEERED SLOPED TOP CHORD WOOD TRUSSES AT 24' o.c. OR 18' PRE-ENGINEERED PARALLEL WOOD TRUSSES AT 24' o.c. UNLESS NOTED OTHERWISE.

ALL ROOF TRUSSES SHALL BE DIAGONALLY BRACED ACCORDING TO MANUFACTURER'S SPECIFICATIONS

ROOF DECKING ON WOOD TRUSSES SHALL CONFORM TO THE FOLLOWING:

A) 5/8" OSB SHEATHING (APA RATED) (AT SLOPED TOP CHORD TRUSSES) AND 3/4" OSB SHEATHING (APA RATED) (AT PARALLEL CHORD TRUSSES). 48" PANEL WIDTH w/ A MINIMUM 2 SPAN CONDITION. NAIL AS NOTED ON 9/5B.0

B) PROVIDE SHEATHING CLIPS @ 12" o.c. MAX BETWEEN SUPPORTS.

C) NAIL ALL SHEATHING TO SUPPORTS AT SPACING AND PATTERN DETAILED ON 9/5B.0 SEE 9/5B.0 FOR TYPICAL TRUSS BRACING AND PLYWOOD BRACING DETAILS.

COORDINATE ALL DIMENSIONS WITH LATEST ARCHITECTURAL DRAWINGS PRIOR TO CONSTRUCTION.

G.T. = INDICATES GIRDER TRUSS  
P.T. = INDICATES PRESSURE TREATED  
T&G = INDICATES TONGUE AND GROOVE  
L.U. = INDICATES Lintel - SEE SFD FOR Lintel SCHEDULE  
G.O. = INDICATES GANG OF 2x STUDS - SEE 4/5B.0  
N.C.B.W. = INDICATES NON-LOAD BEARING WALLS BELOW  
L.B.W. = INDICATES LOAD BEARING WALLS BELOW

ROOF FRAMING PLAN  
3/2" = 1'-0"

HSPA# 1805  
BLDG #1 - PART 'C'  
ROOF FRAMING PLAN

SEPTEMBER 2, 2014

S5.2