

ELEVATOR SHAFT ROOF FRAMING PLAN
1/2" = 1'-0"

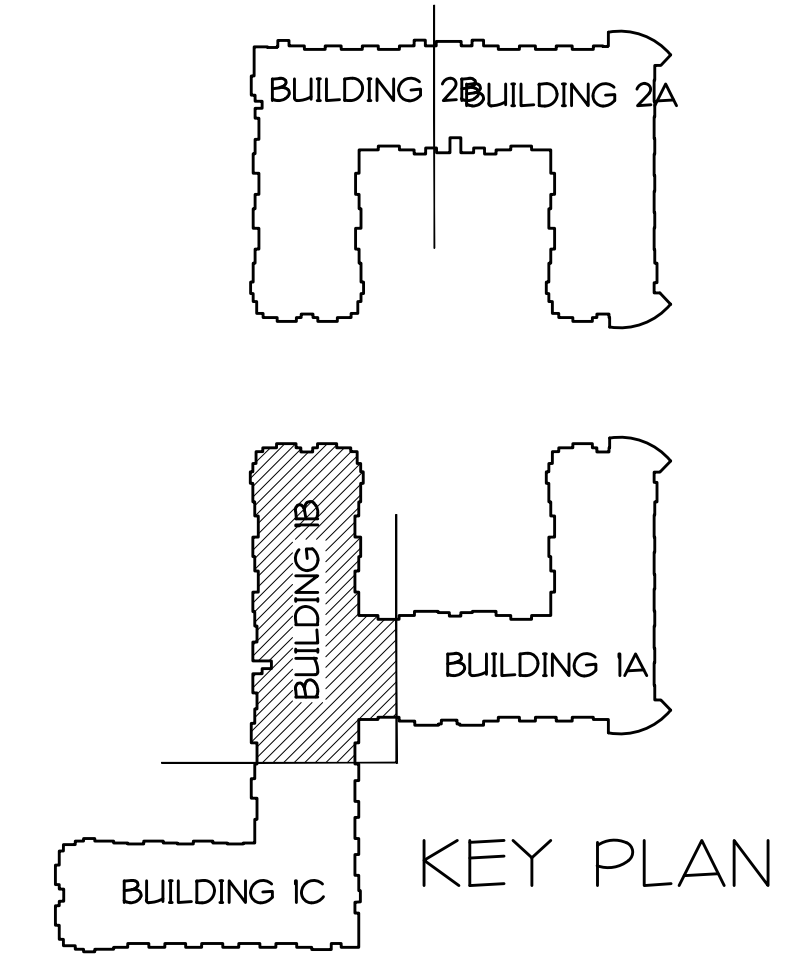

PRELIMINARY
COORDINATION ONLY
NOT FOR CONSTRUCTION

SAMPLE ONLY

COPYRIGHT BY
CREATIVE CONCEPTS AND DESIGN, INC.

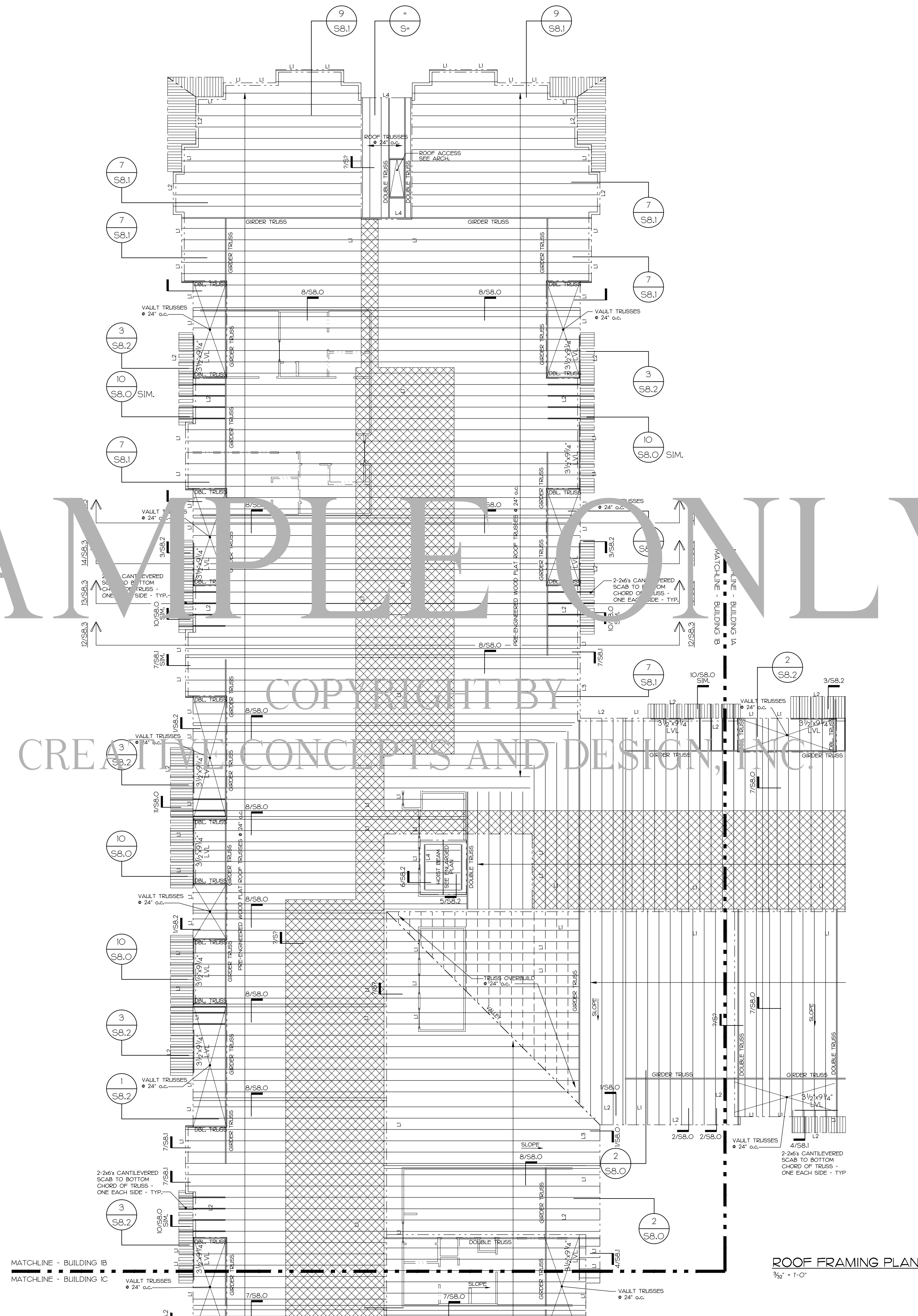

ROOF FRAMING PLAN
3/8" = 1'-0"

ROOF FRAMING SHEET NOTES:
TRUSS BEARING ELEVATION (T.B.E.) IS MEASURED RELATIVE TO FIRST FLOOR F.F.E. AND IS 15'-0" UNLESS NOTED OTHERWISE AS 10'-0" AFF.
ROOF TRUSSES SHALL BE PRE-ENGINEERED SLOPED TOP CHORD WOOD TRUSSES AT 24" O.C. OR 8' PRE-ENGINEERED PARALLEL WOOD TRUSSES AT 24" O.C. UNLESS NOTED OTHERWISE.
ALL ROOF TRUSSES SHALL BE DIAGONALLY BRACED ACCORDING TO MANUFACTURER'S SPECIFICATIONS.
ROOF DECKING ON WOOD TRUSSES SHALL CONFORM TO THE FOLLOWING:
A) 5/8" OSB SHEATHING (APA RATED) (AT SLOPED TOP CHORD TRUSSES) AND 3/4" OSB SHEATHING (APA RATED) (AT PARALLEL CHORD TRUSSES).
48" PANEL WIDTH w/ A MINIMUM 2 SPAN CONDITION. NAIL AS NOTED ON 9/58.0.
B) PROVIDE SHEATHING CLIPS @ 12" O.C. MAX BETWEEN SUPPORTS.
C) NAIL ALL SHEATHING TO SUPPORTS AT SPACING AND PATTERN DETAILED ON 9/58.0. SEE 9/58.0 FOR TYPICAL TRUSS BRACING AND PLYWOOD BRACING DETAILS.
COORDINATE ALL DIMENSIONS WITH LATEST ARCHITECTURAL DRAWINGS PRIOR TO CONSTRUCTION.

G.T. — INDICATES GIRDER TRUSS
P.T. — INDICATES PRESSURE TREATED
TR — INDICATES TRUSS AND GROOVE
LVL — INDICATES LVL — SEE SCHEDULE
TR — INDICATES TRUSS — SEE SCHEDULE
— — INDICATES NON-LOAD BEARING WALLS BELOW
— — INDICATES LOAD BEARING WALLS BELOW

NOTE:
COORDINATE ALL DIMENSIONS SHOWN WITH LATEST ARCHITECTURAL FLOOR PLANS, AND NOTIFY ARCHITECT OF ANY CONFLICTS.

HSPA# 1805
BLDG #1 - PART 'B'
ROOF FRAMING PLAN

SEPTEMBER 2, 2014

S5.1